



North

Yorkshire County Council

Business and Environmental Services

WILDLIFE AND COUNTRYSIDE ACT 1981
The Wildlife and Countryside (Definitive Maps and Statements)
Regulations 1993 (Schedule 7).

APPLICATION FOR A DEFINITIVE MAP MODIFICATION ORDER

DISTRICT OF :- FILEY
PARISH OF :- FILEY
\*I/We (name of applicant) ANNE HAYBY
Of (address of applicant) 33 GROVE HILL ROAD
FILEY NORTH YORKSHIRE
YO14 9NL

hereby apply for an order under Section 53(2) of the Wildlife and Countryside Act 1981 modifying the Definitive Map and Statement by

1. Deleting the \*(footpath) (bridleway) (restricted byway) (byway open to all traffic)
shown as number (if known)
from
to
As shown on the map accompanying this application.

2. Adding the \*(footpath) (bridleway) (restricted byway) (byway open to all traffic)
from SYCAMORE AVENUE / AIR TREE ROAD
to CLEVELAND WAY WALK, CLIFF TOP PATH
As shown on the map accompanying this application.

3. \*(Upgrading) (Downgrading) to a \*(footpath) (bridleway) (restricted byway) (byway open to all traffic) the \*(footpath) (bridleway) (restricted byway) (byway open to all traffic)
shown as path number (if known)
from
to
As shown on the map accompanying this application.

Continued over ...

4. **\*(Varying) (Adding to) the particulars relating to the \*(footpath) (bridleway) (restricted byway) (byway open to all traffic)**

shown as number .....

from .....

to .....

by providing that *(Describe the changes needed to be made to the Definitive Statement)*

\* Please delete as appropriate.

I/We attach copies of the following evidence *(documents, maps, completed Evidence of Use forms and/or statements of witnesses etc)* in support of this application.

**List of Documents**

map showing footpath  
6 photos showing signs & notices  
enlarged map and rules  
12 WCA Form D  
1 WCA Form C

Dated 5/8 2013

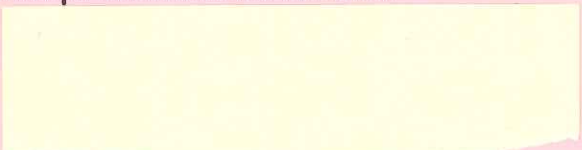
Signed ... 

When completed please return this form to:-

**The Definitive Map Team  
Public Rights of Way Section  
Business and Environmental Services  
North Yorkshire County Council  
County Hall  
NORTHALLERTON  
North Yorkshire  
DL7 8AH**

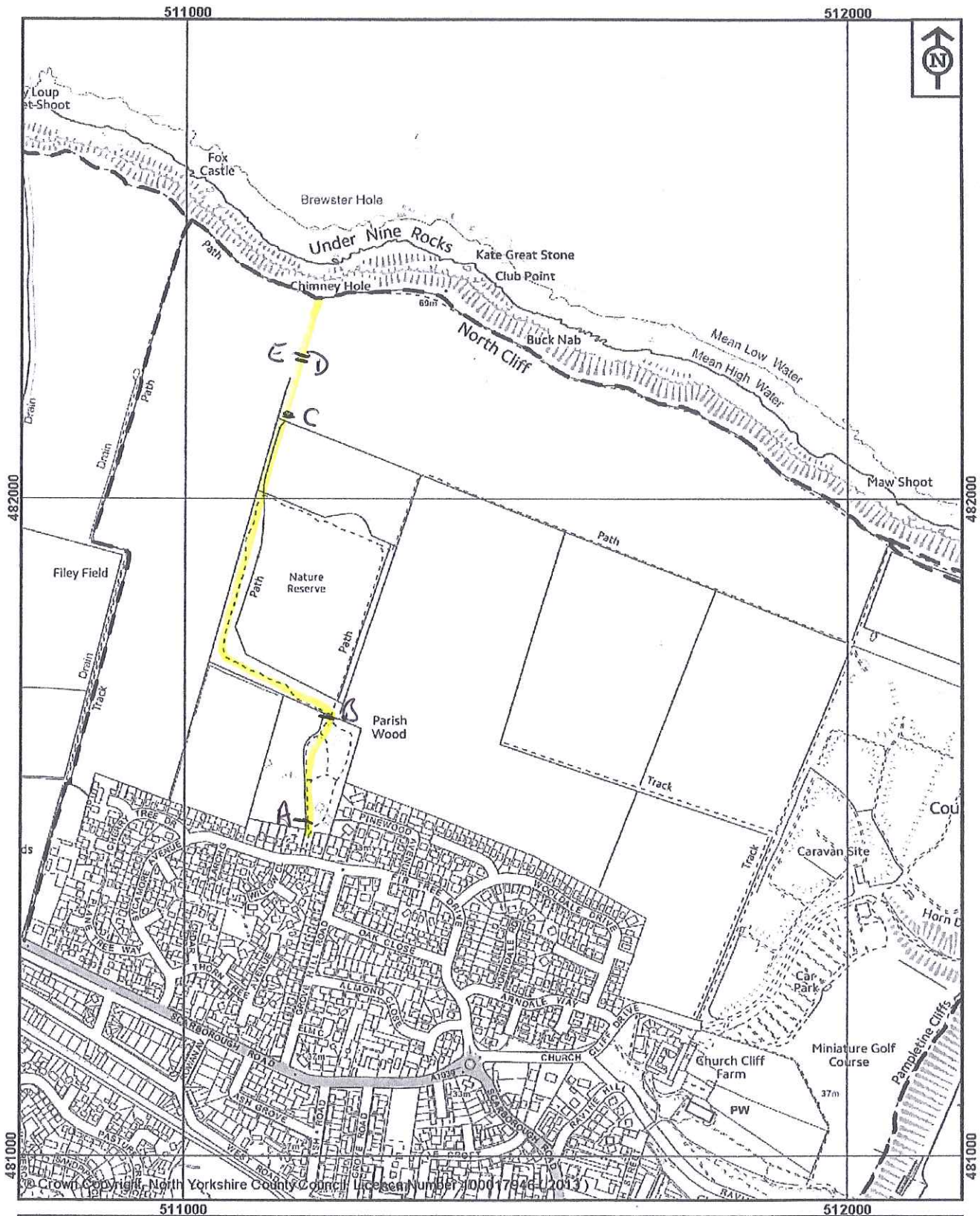

**North Yorkshire County Council**

Public Rights of Way  
Waste and Countryside Services  
County Hall  
Northallerton  
DL7 8AH

Key:  
Public Footpath — — —

Map drawn on 8 July 2013  
Drawn by PSI

**North Yorkshire County Council**

Map for the purpose of  
claiming a Public Right of  
Way near Parish Wood, Filey

Scale 1:7500  
File Ref No. refno